REPUBLIC POLYTECHNIC

E211 Operations Planning II

Module Briefing

AY2025 Semester 2

Module Overview

What is E211?

- This module aims to equip you with the analytical skills necessary to carry out operations planning and process improvement of problems quantitative in nature in the logistics, manufacturing and service industries.

- Topics to be covered

  - Queuing theory
  - Process Simulation
  - Distribution network optimization
  - Demand forecasting

Lesson Schedule

Week	Lesson	Mode	CA Grade	Topic
1	1	F2F	–	Queuing Theory
	2	E-learning	–	
2	3	F2F	–	
	4	F2F	–	
3	5	E-learning	–	Process Simulation
	6	F2F	–	
4	7	E-learning	–	
	8	F2F	–	
5	9	E-learning	–	
	10	F2F	–	
6	11	E-learning	–	
	12	F2F	CA1 submission	
7	13	F2F	–	
	14	F2F	CA1 presentation	
Unscheduled Async. E-learning 1				Simulation Techniques

Lesson Schedule

Week	Lesson	Mode	CA Grade	Topic
8	15	F2F	–	Distribution Network Optimization
	16	E-learning	–	
9	17	E-learning	–	
	18	F2F	–	
10	19	E-learning	–	
	20	F2F	–	
11	21	F2F	–	Demand Forecasting
	22	F2F	CA2 submission	
12	23	F2F	–	
	24	E-learning	–	
13	25	F2F	CA2 presentation	
	26	F2F	–	
Unscheduled Async. E-learning 2				LP for SPP and MFP

Module Grade Computation

Continuous Assessment (CA)	Final Assessment (FA)	Self-Directed & Collaborative Learning (SDCL)
20% CA1 15% CA2	50% Final Exam (open book, online)	15%
35%	**50%**	**15%**

MG Breakdown

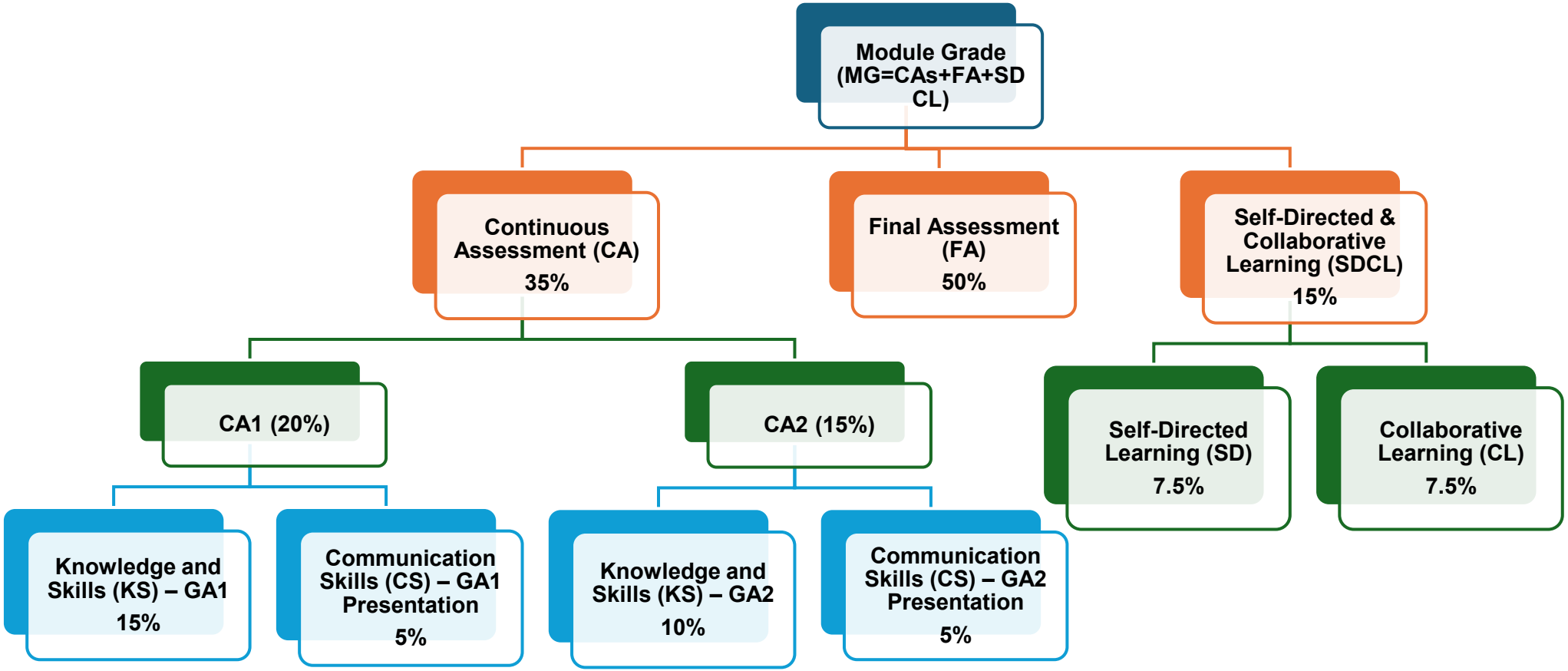

REPUBLIC POLYTECHNIC

Lesson Deliverables

Lesson	Deliverables	Deadline	Assessment Component
E-learning	• **SCORM** – Complete in **POLITEMall**	**Scheduled lesson day, 2359 h**	**SDCL**
Milestone	• **Graded Assignments** – Submit in **SA3.0**	**Stipulated deadline** • W6 • W11	**CA (KS + CS)**
	• **Reflection Journals** – Submit in **POLITEMall** • **Team submissions** – Submit in **POLITEMall**	**1 calendar day after scheduled lesson day, 2359 h**	**SDCL**
	• **Practice Quizzes** – Complete in **POLITEMall**	**End of Week 13**	**SDCL**

REPUBLIC POLYTECHNIC

Lesson Deliverables

For **e-learning lesson**, students must **complete and submit SCORM** for attendance to be marked "Present". As e-learning SCORM is opened 1 week before scheduled lesson, **students on LOA will NOT have extended deadline**. Please plan your time accordingly.

- Any **late or non-submissions** of non-GA deliverables will be **penalized in terms of module SDCL**
- Student on **LOA** must **inform class lecturer for deadline extension if required for GA submission**
- **Required deliverables are COMPULSORY, regardless of attendance and LOA status**

REPUBLIC POLYTECHNIC

Attendance

- Be in regular attendance
- Have an approved LOA if you cannot attend lessons due to valid reasons, e.g. suffering from illness, representing RP for competitions
- Complete and submit all deliverables

REPUBLIC POLYTECHNIC

Attendance Requirements

Possible Attendance Status

AY2025 onwards	
Synchronous Lessons	Asynchronous e-Learning Lessons
Present	
Partial	Not Applicable
Absent	
LOA still applies in Synchronous Lessons but not for Asynchronous e-Learning Lessons	

Determining Your Attendance Status...

	Synchronous Lessons *Attendance is recorded once after the start of a lesson block, and updated as needed at the end of the lesson block*	**Asynchronous e-learning Lessons** *Attendance is recorded within 3 working days after the date of scheduled asynchronous e-Learning lessons*
Present	Students who **arrived before** the end of grace period (15 mins) and stayed till end of lesson	Students who **completed** learning materials within deadline
Partial	Students who: • **Arrived after** grace period (15 mins) and/or • **Missed more than 15 minutes of the lesson**, without lecturer's permission	N.A.
Absent	**Not present** at all	Students who **did not complete** learning materials within deadline

What Happens If You Do Not Meet Attendance Requirements (80%)?

	Attendance Rate of 80% or more (i.e., ≥ 80%)	**Attendance Rate of less than 80% (i.e., < 80%)**
Impact on Module Grade	Computed as per normal	For modules on Letter Grades scheme, students who passed the module[b] would only be awarded a Non-Graded Pass (NGP) with a grade point of 1.00. This counts towards the cGPA.

[b] "Passed the module" means meeting all passing requirements, such as a student attaining a total module raw score of 50% or more, computed from all assessment components that contribute to the module grade.

Does LOA Count...?

	Synchronous Lessons	**Asynchronous e-learning Lessons** *Excludes unscheduled curriculum hours*
Does LOA apply in attendance rate[a] computation?	Yes	No
Consideration during attendance rate[a] computation	• Recorded as **Absent** or **Partial** and covered with LOA – Considered as present • Recorded as **Absent** or **Partial** and not covered with LOA – Considered as absent	• Based on attendance as recorded (either **Present** or **Absent**) by lecturer

LOA **does not** apply to e-learning lessons. E-learning packages are made available at least one week before, and students shall plan to complete the e-learning by the scheduled e-learning lesson date.

Refer to RP Student Handbook for more details under Academic Matters > Attendance and Consequences for Absenteeism

REPUBLIC POLYTECHNIC

Warning: MC Fraud

LEVEL 3 OFFENCE

MC Fraud – Fail Module and Even Dismissal!

- Where a student receives a grade other than "X" for any day covered by a fraudulent LOA (e.g. for partial attendance), that **grade will be changed to "F"**. This includes grades awarded for any Continuous Assessment (CA)s, or other graded assessments.

- The Module Grade for each module whose CA(s) and/or SA(s) were covered in the period of the fraudulent LOA will be downgraded by one letter grade, e.g. from C to D, from D+ to F; and

- A **letter will be sent to the student's parent/ legal guardian** informing them of the misconduct and sanctions imposed.

- On Repeated offence (including any other instances of cheating), liable for **dismissal** from RP.

Reminders

REPUBLIC POLYTECHNIC

Academic Integrity in E211

Students must uphold and maintain academic integrity at all times.

- **Students are to submit original individual work for required submissions**. The submitted work should not be similar to that submitted by other E211 student(s).

- Any student caught infringing any of the Assessment Rules and Regulations in any way is liable to disciplinary action including, but not limited to:
  - an **outright failure for the Assessment**, and
  - **downgrading of the Module Grade**.

- More severe penalties can be imposed on a student caught cheating in an Assessment including **suspension or even dismissal** from the Polytechnic.

You can read more on the Rules and Regulations for Students Pertaining to Assessments and Academic Integrity here: Student Handbook - Summative_assessment_rules_and_regulations

AI Usage

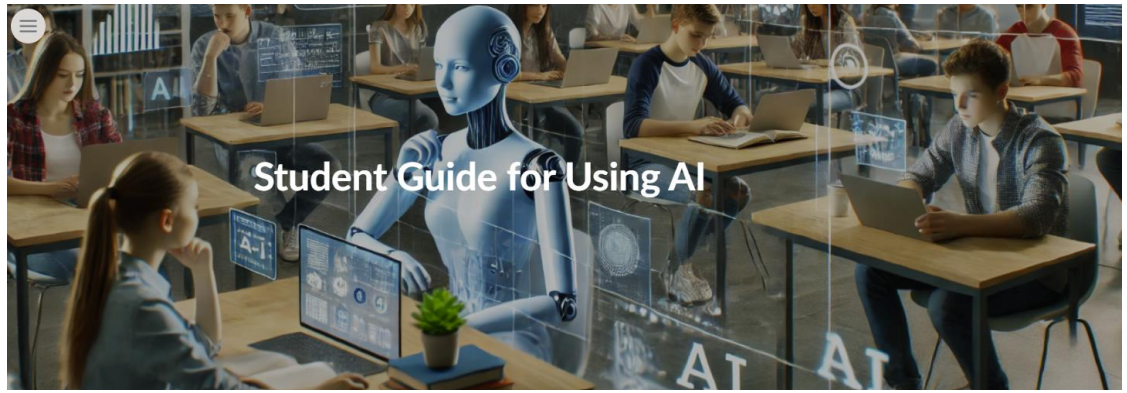

[Click here] to read the Student Guide for Using AI

[Click here] to read RP's assessment rules & regulations

At RP, you are encouraged to use AI tools for learning, but you are responsible for using them ethically. This means maintaining academic integrity by submitting original work that reflects your understanding. It also requires critically evaluating AI-generated content to avoid misleading or biased outputs.

Use AI wisely to enhance your learning, not replace your thinking.

Software Required

- Excel
  - Solver
  - Data Analysis

- FlexSim (Version 2025 update 2)
  - FlexSim runs on Windows 10 or 11. It is **NOT SUPPORTED** on MacBook.
  - Installation instructions

FlexSim Installation

REPUBLIC POLYTECHNIC

What to do if lecturer is not in class

If your lecturer is not in class 5 minutes after start of lesson,

- Contact the module team via MS Teams:
  Module Chair: Cheng Howe Chiat cheng_howe_chiat@rp.edu.sg

- Everyone should remain in class in the meantime.

- Do note that a make-up lesson may be conducted, if a lesson is not conducted on the stipulated date and time.

Tips to Do Well

- **Consistency** – It's okay if you don't understand everything at first. Consistent revision is the key. Revisit lesson materials and attempt the practice quizzes.

- **Initiative** – When you are absent from class, contact your lecturer to ask for learning tasks & deliverables. Make sure to catch up on your learning.

- **Interaction** – Participate in all class activities. Clarify your doubts on the spot with your classmates or lecturer.

- **Attitude & commitment** ☺ – **most important**

REPUBLIC POLYTECHNIC

Thank you